



1. Six friends want to watch a movie, but can't decide on a day of the week to do so. Their leader, Amanda, has asked everyone when they can make it and listed their responses in a table. Look at the table and answer the questions that follow. An (X) indicates that the person cannot make it. Write all numbers and times in **words**, not in numerals.

Dia	Amanda	Edwin	Jocelyn	Mark	Pearl	Ruth
Sigundafera 6.30pm	X	X	X		X	X
Tesafera 3.30pm			X			
Tesafera 6.30pm			X		X	
Kintafera 2pm	X	X	X	X		X
Sestafera 9pm	X	X			X	X

Palabra nubu

- Kantu jenti podih bai olah bringkulumi¹ Sestafera?
- Keng impodih bai olah bringkulumi Tesafera seisora miu atadi?
- Kantora bringkulumi di Kintafera komesah? Skribeh kung palabra.
- Kiora Jocelyn podih bai olah bringkulumi?
- Amanda kereh skuleh² Tesafera, kereh olah kung Pearl. Kantora olotu mistih bai olah bringkulumi?
- Bringkulumi sa durasang³ 2 ora. Kantora bringkulumi logu kabah Sestafera?

¹ bringkulumi ^ = movie
² skuleh = to choose
³ durasang = duration

Kambradu namba 7, Stamford, pun kereh bai olah isti bringkulumi, mas eli nggeh olah kung Mark.

- Amanda kereh Stamford bai olah bringkulumi. Ki dia Amanda mistih skuleh?
- Kantu jenti podih bai na akeh dia Amanda mistih skuleh na (**g**)?



2. What can each of the items below be used for? Write in complete sentences in Kristang (i) what each item is, and (ii) what it can be used for, and (iii) what it can't be used for. For (ii), use the sentences in the box below. For (i), use your memory. For (iii), use your creativity.

EXAMPLE For item A, you write "This is a hammer. When I have a hammer, I can build a house." in Kristang.

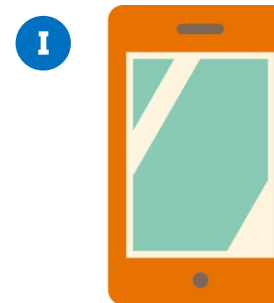
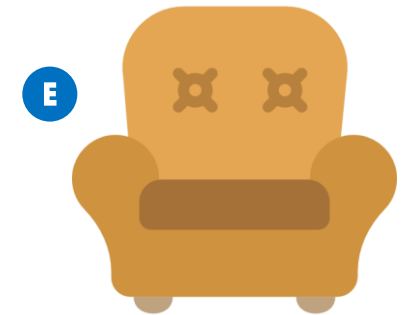
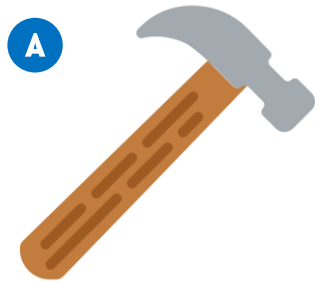

abuah na seu azul • bai bazar komprah angkoza • bebeh beberaza kenti • chomah kung yo sa kambradu • fazeh kaza • frizih obu • kumih kumiria sabrozu • pontah stral • santah bong-bong