

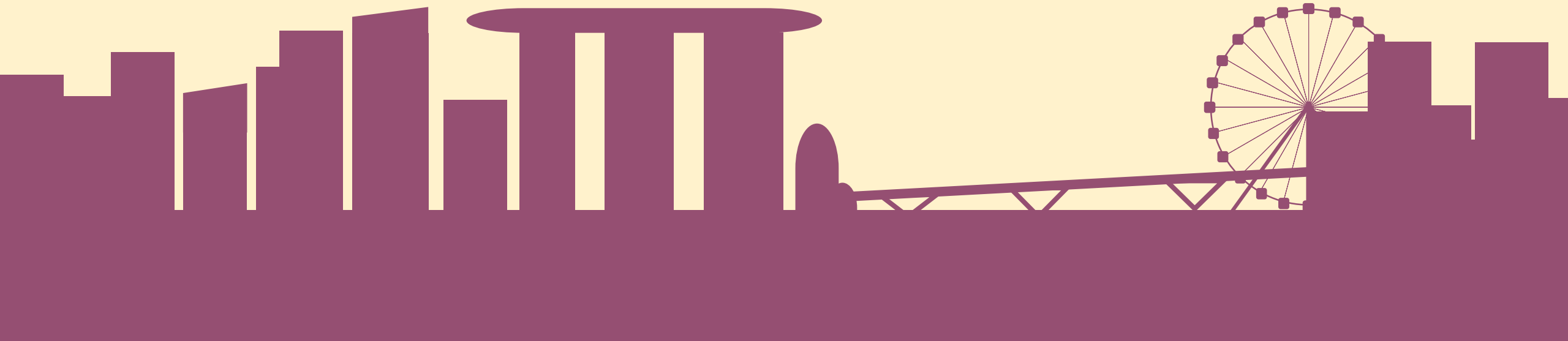

Bong atadi

Kodrah Kristang 1A
Lesson 7



BREAKOUT 1: GUESS WHO WORKS AS WHAT

1. Write down on a piece of paper how many spouses, children, grandchildren, siblings, parents and grandparents your family currently has.
2. Decide how many of one particular occupation your family has, and who they are.
e.g. Yo SA familia teng 2 MARINERU.
3. EVERYONE ELSE HAS TO GUESS WHO THE MARINERU ARE IN YOUR FAMILY.

na

Yo teng kaza.

Yo teng **na** kaza.

teng

Eli skribang.

Eli teng na piun.

teng

Eli skribang.

She is a clerk.

Eli teng na piun.

She is in the office.

Yo jenti Singapura.

Yo teng jenti Singapura.

Yo teng na Singapura.

Bos kareta.

Bos teng kareta.

Bos teng na kareta.

Olotu studanti.

Olotu teng studanti.

Olotu teng na studanti. (!)



aki/naki
Yo teng naki.

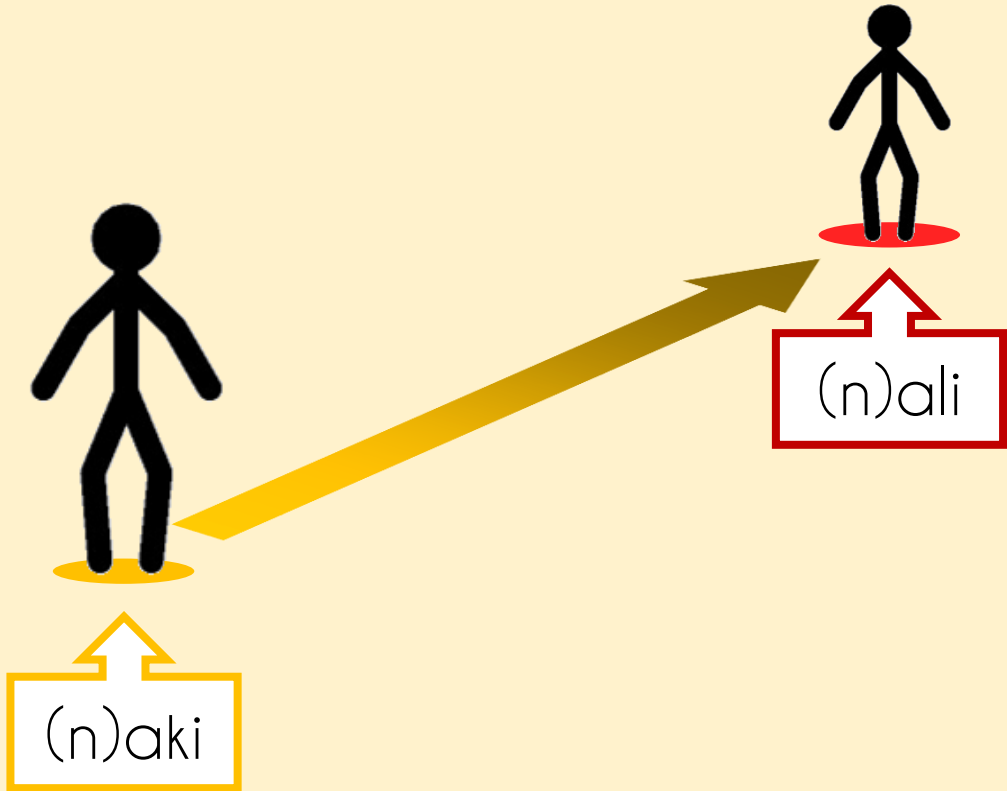

ali/nali

Bos teng nali.

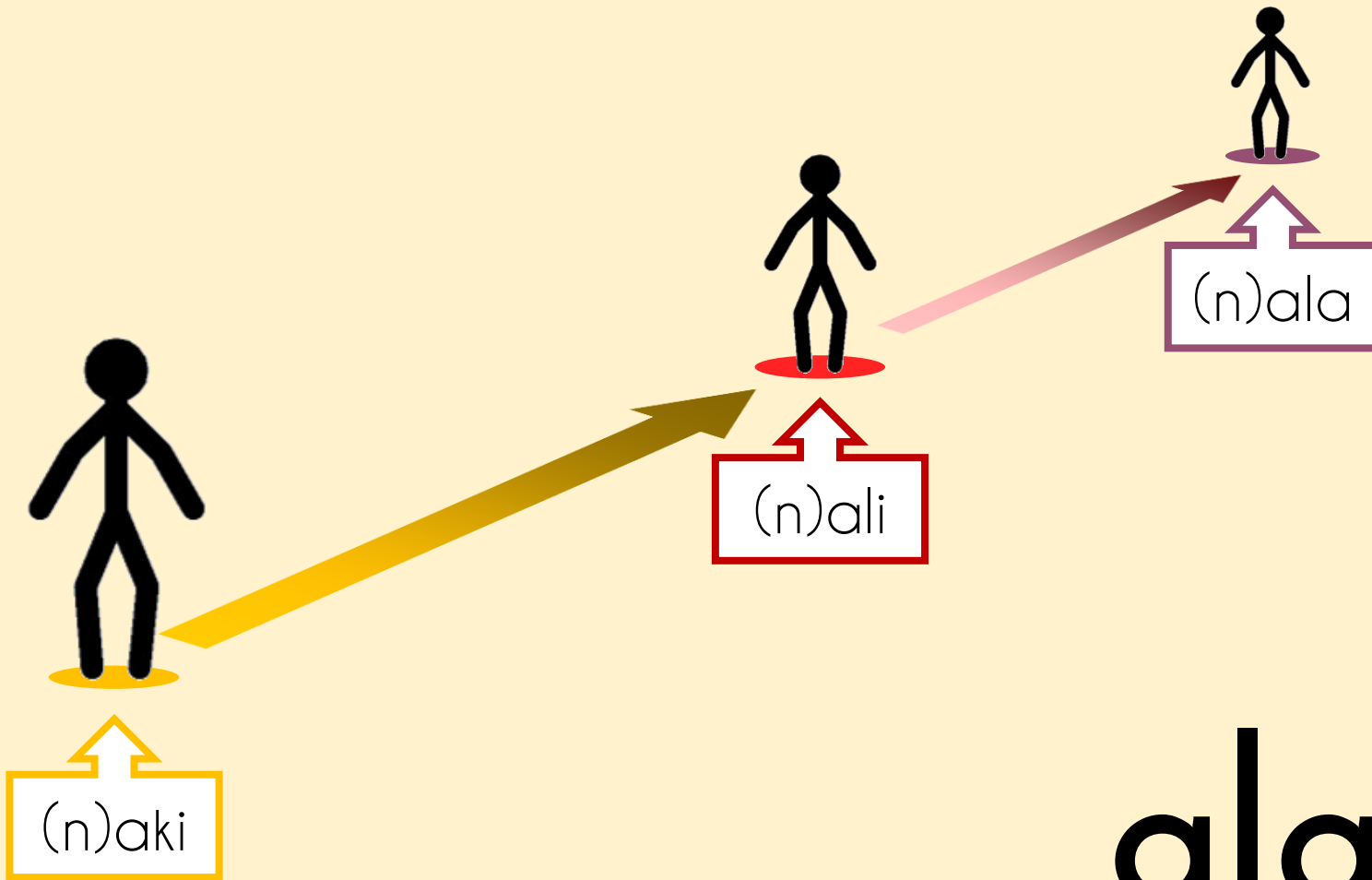

ala/nala
Eli teng nala.

BREAKOUT 1: Battleship

1. We'll put EVERYONE in PAIRS.
2. ONE PERSON (the MORE TECH-SAVVY between the two of you) goes to <http://en.battleship-game.org/>
3. Select "friend" under Opponent and "classic" under Fleet Type.
4. Give the other person the link that the application says to send to them.
5. Both of you CAN drag the boxes on the screen to MOVE your ships AROUND!

BREAKOUT 1: Battleship

1. You're now in command of five ships (the boxes).
2. You need to figure out where your partner's ships are before they figure out where yours are.
3. Each turn, pick a grid reference and call it in Kristang. Use the second grid to track where you've hit your opponent by clicking on the screen.

Bos sa b

Nteh!

1	◆			
2	◆ ✕		◆	◆
3	◆			
4				

A

Bos teng prau na C3?

Bos teng prau na A2?

ARku-bARku

2				
3			✕	
4				

C

D

E

Alamak! Seng!

undi

Yo bibeh na Seletar.

Undi bos bibeh?

Lugah-lugah

Places



Undi nus bibeh?
Nus bibeh na **kaza**.



Undi nus alegrah?
Nus alegrah na **praya**.



Undi nus komprah koza?
Nus komprah koza na **bazar**.

Undi nus bringkah?
Nus bringkah na **parku**.





Undi nus andah?
Nus andah na **kaminyu**.



Undi nus lebah kareta?
Nus lebah kareta na **rua**.



Undi peskadora
peskah?

Peskadora peskah na
mar.

Undi bendedora
bende?

Bendedora bende na
butika.





Undi kantadera
kantah?

Kantadera
kantah na
stradu.



Undi baladera balah?

Baladera balah na **chang**.



Undi marineru
nabegah?

Marineru
nabegah na
riu.



Undi padri rezah?

Padri rezah na **greza**.

Undi sior lebah?

Sior lebah na
piun.



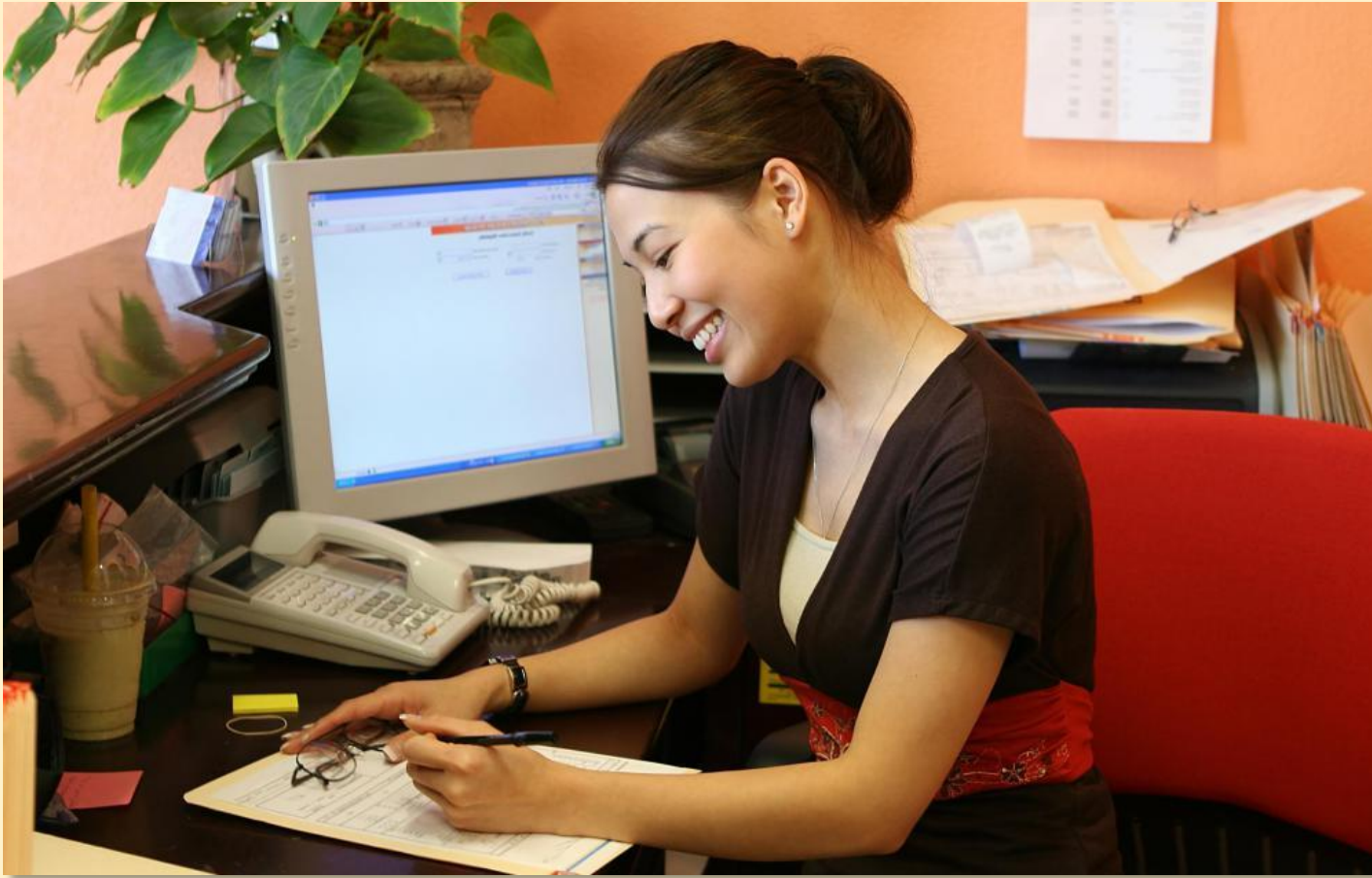

Undi skribang
skribeh?

Skribang pun
skribeh na **piun**.

Undi dokta judah?
Dokta judah na **klirik**^.



Undi soldadu brigah?
Soldadu brigah na
kampu.



Undi mestri insinyah?
Mestri insinyah na **skola**.

Undi studanti prendeh?

Studanti pun prendeh
na skola.



Undi nus prendih Kristang?



Nus prendih Kristang na **redi**,
na **sidadi** Singapura, na **tera**
Singapura.

BREAKOUT 3: FAVORITE PLACES

1. In breakout rooms, take turns to ask each other where your favourite place is using questions of this type:

Undi bos gostah _____?

Yo gostah _____ NA _____.